EduzTUITION

PRIMARY 1 CURRICULUM PACKAGE

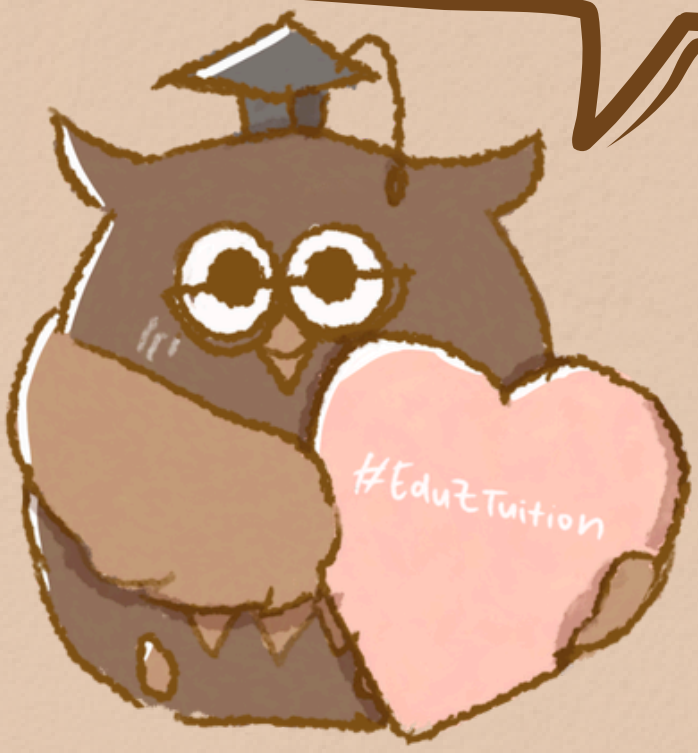

Scan QR Code to whatsapp us!

www.eduztuition.com

www.facebook.com/eduztuition2010

www.instagram.com/eduztuitionofficial

www.tiktok.com/@eduztuitionofficial

EduzTUITION

ESTABLISHED IN 2010

3000+ students & counting!

Proven Track Record
PSLE- 92% AL1-AL3
O Lvl- 94% A1/A2
A Lvl- 93% A/B

No Registration or Material Fee
Specialised notes are provided by us foc!

Personalised Progress Report
Our progress reports after each class allow you to keep track of what your child learns in class, as well as tutor's analysis of your child's strengths, areas for growth, and learning habits to maximise your child's potential.

THE EDUZ FACTOR

Digital Whiteboards
No more fumbling through notes or confusing recaps. Besides, can you un-erase a traditional whiteboard?

Efficient Communication Process
Our admins and teachers work hand-in-hand with parents to ensure our students progress. We also go an extra mile to assist you with your child's concerns about studies.

Our EduZ Teachers
Most of our teachers have at least 7 years of teaching experience. This ranges from current school teachers to ex-school teachers who have joined us as full-time tutors.

EduzTUITION

THANK YOU FOR TRUSTING US WITH YOUR CHILD'S ACADEMIC EXCELLENCE

Google

EduZ Tuition Woodlands- Quality Educat...
4.8 ★★★★★ (31) · Educational institution
306 Woodlands Street 31, #02-35
Opens 2 pm · 9062 5285
Online classes

EduZ Tuition CCK - Quality Education fo...
4.9 ★★★★★ (58) · Education center
223 Choa Chu Kang Central, #01-237B Block 223
Opens 2 pm · 9797 3786
On-site services · Online classes

EduZ Tuition Admiralty - Quality Educati...
4.9 ★★★★★ (61) · Education center
736 Woodlands Cir, #01-513
Opens 2 pm · 8940 7170
On-site services · Online classes

Newspaper

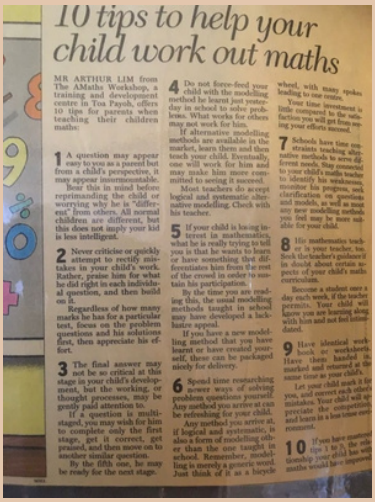

10 tips to help your child work out maths

MR ARTHUR LIM from The AMaths Workshop, a training and development centre in Toa Payoh, offers 10 tips for parents when teaching their children maths:

1 A question may appear easy to you as a parent but from a child's perspective, it may appear insurmountable.

Bear this in mind before reprimanding the child or worrying why he is "different" from others. All normal children are different, but this does not imply your kid is less intelligent.

2 Never criticise or quickly attempt to rectify mistakes in your child's work. Rather, praise him for what he did right in each individual question, and then build on it.

Regardless of how many marks he has for a particular test, focus on the problem questions and his solutions first, then appreciate his effort.

3 The final answer may not be so critical at this stage in your child's development, but the working, or thought processes, may be gently paid attention to.

If a question is multi-staged, you may wish for him to complete only the first stage, get it correct, get praised, and then move on to another similar question.

By the fifth one, he may be ready for the next stage.

4 Do not force-feed your child with the modelling method he learnt just yesterday in school to solve problems. What works for others may not work for him.

If alternative modelling methods are available in the market, learn them and then teach your child. Eventually, one will work for him and may make him more committed to seeing it succeed.

Most teachers do accept logical and systematic alternative modelling. Check with his teacher.

5 If your child is losing interest in mathematics, what he is really trying to tell you is that he wants to learn or have something that differentiates him from the rest of the crowd in order to sustain his participation.

By the time you are reading this, the usual modelling methods taught in school may have developed a lacklustre appeal.

If you have a new modelling method that you have learnt or have created yourself, these can be packaged nicely for delivery.

6 Spend time researching newer ways of solving problem questions yourself. Any method you arrive at can be refreshing for your child.

Any method you arrive at, if logical and systematic, is also a form of modelling other than the one taught in school. Remember, modelling is merely a generic word. Just think of it as a bicycle wheel, with many spokes leading to one centre.

Your time investment is little compared to the satisfaction you will get from seeing your efforts succeed.

7 Schools have time constraints teaching alternative methods to serve different needs. Stay connected to your child's maths teacher to identify his weaknesses, monitor his progress, seek clarification on questions and models, as well as most any new modelling methods you feel may be more suitable for your child.

8 His mathematics teacher is your teacher, too. Seek the teacher's guidance if in doubt about certain aspects of your child's maths curriculum.

Become a student once a day each week, if the teacher permits. Your child will know you are learning along with him and not feel intimidated.

9 Have identical workbook or worksheets. Have them handed in, marked and returned at the same time as your child's.

Let your child mark it for you, and correct each other's mistakes. Your child will appreciate the competition and learn in a less tense environment.

10 If you have mastered tips 1 to 9, the relationship your child has with maths would have improved.

Magazine

Tuition Centres in Woodlands! Best in Singapore also included EduZ Tuition in the 24 Best Tutors in Singapore in 2020, putting us at the 6th spot. They brought up our experienced tutors, small class size, the option for both online and centre based lessons, as well as a competitive fee in the market! EduZ Tuition was also reviewed by MediaOne as one of the top math tuition centres in Singapore for the year of 2020. Their review stated that EduZ Tuition is a premium math education centre that employs a specialised learning model created by an ex Junior College tutor Mr Dave Lim, with the provision of specialised teaching materials curated by Mr Lim himself. Not forgetting the other subjects we provide here at EduZ Tuition, we were also selected as one of the best Chinese Tutors in Singapore by Best in Singapore in 2020! As mentioned earlier, our tutors have at least 7 years of teaching experience, which reassures parents that every tutor, regardless of the subject they teach, is an expert in their own field and pedagogy strategies.

Looking Ahead

With the emergence of the COVID-19 pandemic in Singapore, many big changes have had to be made in EduZ Tuition, following the announcement of the Circuit Breaker and closure of tuition centres. Hence, the steadfastness of the tutors and staff at EduZ Tuition came into play immediately switching to digital classes using an online portal. However, on the bright side, the Circuit Breaker has allowed us to offer hybrid business models, which gives students and parents the freedom to choose between online lessons and centre based lessons. We also boast our own app, which integrates tutors, admins and students simultaneously, one platform for multiple purposes. These purposes include administrative errands, like registration and payments. Students also use this app to download studying materials and watch recorded lessons. On top of that, this platform allows teachers to mark the class attendance, manage payslips and upload their own teaching materials.

We have since transformed into a fully digital classroom based experience, where physical whiteboards are no longer used. Instead, every student is provided with an iPad during class. Lessons are conducted using an online portal on that iPad. This has since greatly enhanced the students' learning experience and also instilled fun into the learning process. Additionally, active discussions are also encouraged via the online portal the classes are conducted using. As of now, there are plans to expand into the Chinese market, with the addition of a number of branches islandwide across Singapore as well.

15

LISTED on Rating.sg

BestinSingapore

2018 TOP 3 TUITION CENTRES IN WOODLANDS THREE BEST RATED

BEST IN SINGAPORE

Best Business of 2020 ThreeBest Rated Excellence

PRODUCT NATION'S Choice

BEST IN SINGAPORE

TOP IN SINGAPORE REVIEWED BY MEDIAONE

EduzTUITION

SOME OF OUR EDUZ TUTORS

Dave

More than 12 years teaching exp
Ex NYJC teacher
Nanyang Scholar
1st Class Honours

Johnathan

More than 12 years teaching exp
Ex NYGHS, TMJC teacher
Nanyang President Research Scholar
1st Class Honours

Cherry

More than 5 years teaching exp
Primary Level Head
Overall coordinator of EduZ Primary School Notes

Wei Quan

More than 7 years teaching exp
Full time private tutor
Overall coordinator of EduZ Secondary School Notes

Yu 老师

More than 20 years of teaching exp
Overall coordinator of the EduZ Chinese Program

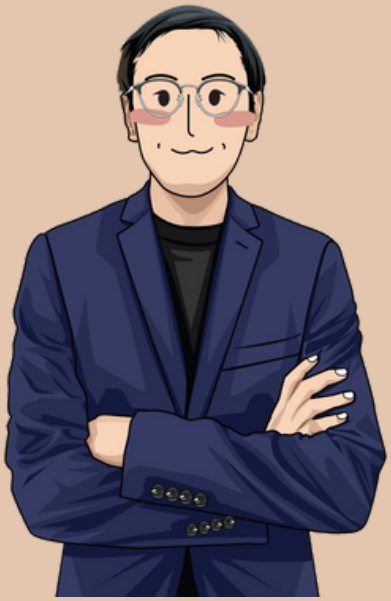

Gerald

More than 8 years teaching exp
Full time private tutor
Overall coordinator of EduZ Primary School Notes

EduzTUITION

SOME REVIEWS

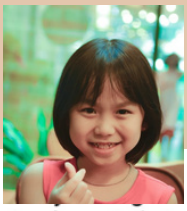

B

4 reviews · 1 photo

★★★★★ 2 months ago

Have good experience sending my girl to this branch for Primary Math in 2023. Teacher Gerald is very good at identifying the topics my girl is not confident with. He helps her to build the concept foundation and then her confidence on complex questions step-by-step. Her Math results improve and becomes more consistent at year end and PSLE. Not forgetting to mention, the centre admin Jodi, in EduZ Tuition CCK branch is always very friendly, flexible and understanding when handling admin matters. I'm very happy to find this tuition centre that both my girl and me are comfortable with.

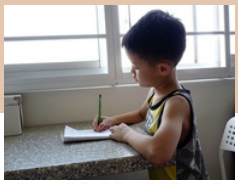

Local Guide · 265 reviews · 1192 photos

★★★★★ a year ago

Conveniently located in Choa Chu Kang with a 5 minutes walk from the MRT station or perhaps less than 3 minutes walk from South View LRT.

The teachers here are patient and nice.

1 review

★★★★★ 5 days ago NEW

airconditioned, clean and have a huge monitor screen so that everyone can see the words. Teachers and staff are friendly and very swag. They very understanding also.

A

2 reviews

★★★★★ a month ago

My Son sec4 express, he start tuition of the Pure Chem, Pure phy, Emath and English on Nov 2023, the teacher are friendly and teach in line as what school teach, my son very happy to have the tuition in EduZ, can see he become intere
improve his study.

E

Emiline Tay

1 review

★★★★★ a month ago

My Daughter's Chinese has improved in her PSLE since we enrolled her with EduZ Tuition Bot at CCK Central. her teachers in the center are experienced and patient.

www.eduztuition.com

The EDUZ Youtube

CLICK ON THE IMAGES TO WATCH THE VIDEOS

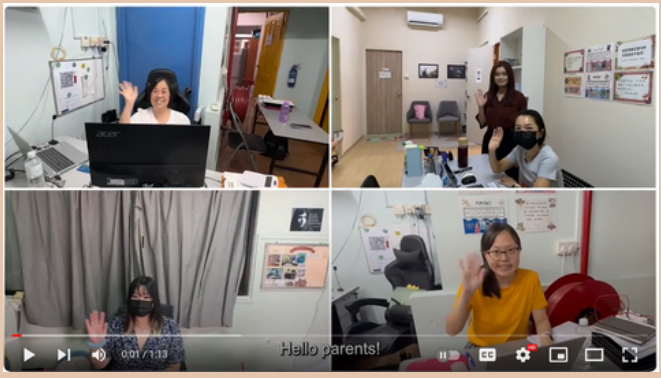

Welcome to EduZ Tuition!

The EduZ Experience

Learning in progress!

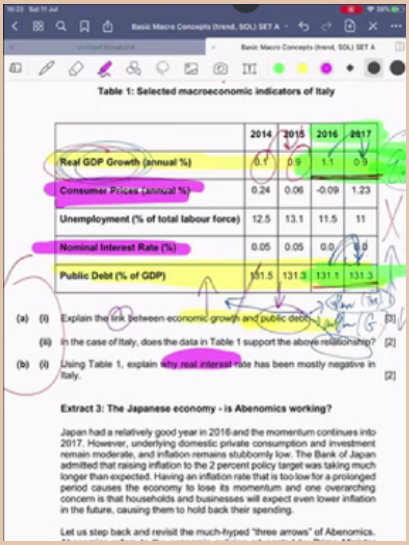

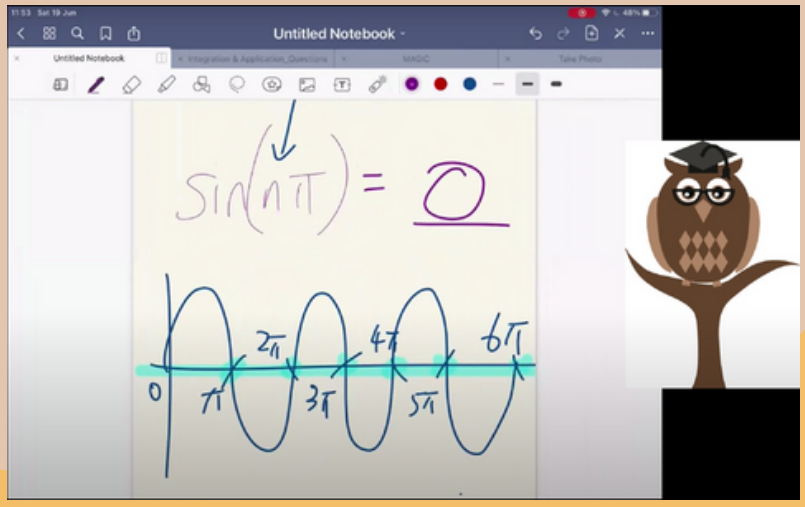

EduzTUITION

HELLO & WELCOME!

Dear Parents,

Thank you for your interest in the Eduz Programme. This **Curriculum Package** is specially compiled to showcase to you the Eduz Curriculum for **Primary 1.**

CURRICULUM OUTLINE	• Tuition program aims to help students achieve academic success. • Curriculum covers all key topics and concepts in each subject. • Structured learning plan provided for each subject. • Details of subject curriculum structure available for parents to understand the learning plan.
THE EDUZ FOCUS	• Curriculum is unique and sets us apart from other tuition providers. • Curriculum designed to help students develop a deep understanding of core concepts and essential skills. • Experienced teachers use a range of teaching methods and materials, including technology. • Teaching methods are designed to engage and motivate students.

https://www.eduztuition.com/programmes/primary

EduzTUITION

CURRICULUM OUTLINE

01

Primary Subject Curriculum

Our investigation begins by examining how the learning opportunities provided by Eduz Tuition have benefited our students

02

Curriculum Details

Our lesson planning process begins with identifying the topics and objectives to be covered during the specific term, which we communicate to parents for their awareness

https://www.eduztuition.com/programmes/primary

EduzTUITION

PRIMARY ENGLISH CURRICULUM

Eduz's P1 English focuses on developing a good foundation in English while the student is still in the early stages of formative learning.

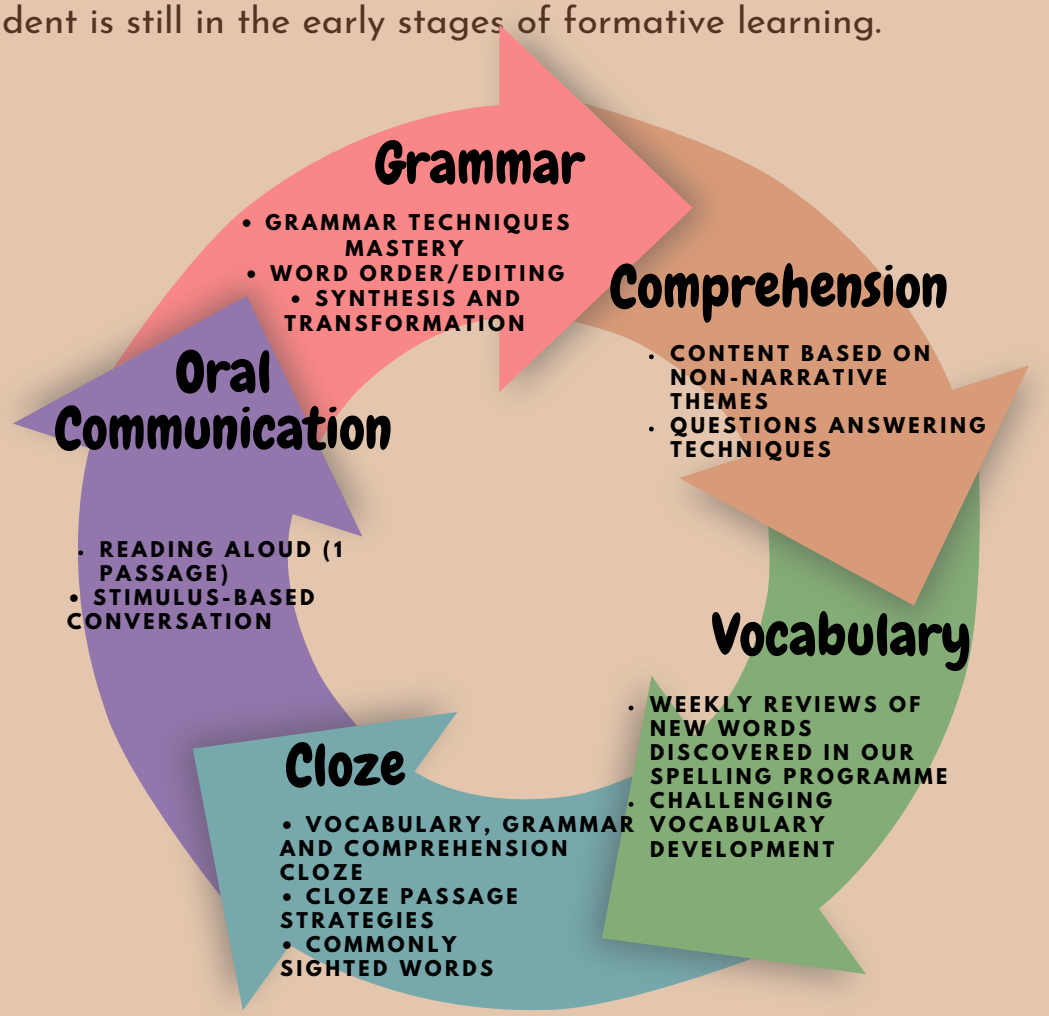

Content & Language Mastery	Skills and Techniques	Examination Techniques
P1 English builds strong foundation in language skills, expands vocabulary, and teaches persuasive writing and direct/indirect speech.	P1 English develops critical thinking, problem-solving, and communication skills, improving written/oral expression and listening abilities.	P1 English teaches time management, answering techniques, and comprehension skills to prepare for PSLE in P6.

EduzTUITION

CURRICULUM DETAILS

Term 1	• Grammar • Grammar Cloze • Verb • Revision for Term 1
Term 2	• Vocabulary • Vocabulary Cloze • Punctuation • Revision for Term 2
Term 3	• Composition Writing Techniques • Visual Text • Revision for Term 3
Term 4	• Comprehension • Recap of Previous Term Topics • Combined Assessment

EduzTUITION

PRIMARY MATHEMATICS CURRICULUM

Eduz's P1 Math focuses on developing a good foundation in Mathematics which is necessary to gain mastery in Mathematics as the student progress.

Review and Understand
Understand the topic by reviewing the latest MOE syllabus and learning its key concepts.

Breakdown and Identify
Break down the problem into smaller parts, identify relevant information and clarify any doubts.

Apply Problem-Solving Strategies
Apply problem-solving strategies such as drawing diagrams or making a list to help solve the problem.

Check and Verify
Check and verify the solution using different methods and explain the reasoning behind the answer.

Practice and Apply
Broaden understanding of various topics by practicing similar problems and applying concepts to real-world scenarios.

Content & Language Mastery	Skills and Techniques	Examination Techniques
P1 Mathematics builds foundational skills in operations, number sense, geometry, and measurement. Students learn to apply concepts to real-world problems.	P1 Mathematics develops critical thinking, logical reasoning, and analytical skills. Students learn to communicate their thought processes and collaborate in problem-solving.	P1 Mathematics teaches problem-solving strategies, time management, and exam techniques to prepare for PSLE in P6.

EduzTUITION

CURRICULUM DETAILS

Term 1	• Numbers to 20 • Number Bonds • Addition and Subtraction • Shapes and Patterns • Revision for Term 1
Term 2	• Numbers to 50 • Number Positions • Length • Revision for Term 2
Term 3	• Picture Graphs • Multiplication and Division • Time • Revision for Term 3
Term 4	• Numbers to 100 • Money • Quick Recap of Topic 1-3 • Quick Recap of Topic 4-6 • Quick Recap of 7-8 • Quick Recap 9-10 • Quick Recap 11-12 • Primary 2 Preparation

EduzTUITION

PRIMARY CHINESE CURRICULUM

Eduz's P1 Chinese is all about having a structured routine to learning and practicing Chinese.

Comprehension

Read and understand texts, identify key ideas, and make inferences.

Vocabulary

Expand vocabulary, use context clues, and infer meaning.

Composition

Write different texts for different purposes and audiences.

Oral Communication

Develop oral communication skills, express ideas clearly and fluently.

Content & Language Mastery	Skills and Techniques	Examination Techniques
P1 Chinese builds strong foundation in listening, speaking, reading, and writing. Students learn grammar, vocabulary, and comprehension skills.	P1 Chinese develops critical thinking, problem-solving, and communication skills through written and oral communication, and comprehension of different types of texts.	P1 Chinese teaches exam techniques, time management, and answering strategies for PSLE in P6.

EduzTUITION

CURRICULUM DETAILS

Term 1	• Basic Sentence Structures • Introduction to Common Chinese Characters • Grammar Practice
Term 2	• Vocabulary Building • Listening and Speaking Practice • Grammar Review and Practice • Comprehension Skills Development
Term 3	• Vocabulary Expansion • Composition Writing Practice
Term 4	• Recap of Previous Topics • Combined Assessment

LESSON FLOW

EduzTUITION

LESSON FLOW

Below is a typical study flow for EduZ students. Depending on the Tutor, there may be variations to the lesson flow.

Step 1: Review Homework	On arrival, the tutor will collect and review the completed homework with the class.
Step 2: Teaching	The tutor will highlight important content on the syllabus and share important notes with your child.
Step 3: Complete Classwork	At the centre, your child will complete the assigned worksheets.
Step 4: Review Classwork and Q&A	The tutor will correct and go through the worksheets in class. Your child can also clarify his/her doubts during Q&A sessions.
Step 5: Complete Homework	To maximise learning, worksheets will be assigned as homework for enrichment purposes.

SAMPLE WORKSHEETS

ENGLISH

E.D.U.Z Tuition
Beyond Education

Primary One ENGLISH
Synthesis, Word Order, Compre OE **Worksheet 1**

Name: _____ Date: _____

Synthesis and Transformation: And

(a) "And" is used to **link** two ideas.

Examples:

1. The rain is heavy. The wind is strong.
   The rain is heavy ***and*** the wind is strong.
   Change to a lowercase letter.
2. Use a ruler. Draw a line.
   Use a ruler ***and*** draw a line.
   Change to a lowercase letter.

Practice 1

Rewrite the given sentences(s) using the word(s) provided. Your answer must be in **one** sentence.

Example:

Peter Park is sleeping. Mary Jane is reading.

Peter Park is sleeping **and** Mary Jane is reading.

1. Get out of bed. Brush your teeth.

   Get out of bed and brush your _____.

2. The snow is falling. The wind is blowing.

   The snow is falling and _____.

3. The sun was shining. The birds were chirping.

   The sun was shining _____.

Exercise 1

Rearrange the words to form a complete sentence or a question. Begin each sentence with a **capital letter and end it with a full stop or question mark.**

Example:

himself jogs fit Mr Lim keep to

Mr Lim jogs to keep himself fit.

1. apples to Jane eat likes red

_____

2. the climbs up monkey tree the

_____

3. borrow pencil may I your and ruler

_____

4. wallet Mrs Gopal money in her puts a

_____

5. dog is under the hiding the bed

_____

Comprehension

Answer questions 1 and 2 by choosing the most suitable answer and writing its number (1,2 or 3) in the brackets. Answer questions 3 and 4 in complete sentences.

There lived a mother crab with her baby in a pond. One day, the mother crab left her baby in the pond and went to search for food.

The baby crab decided to take a walk to the field near the pond. She thought she would find more food there and wanted to surprise her mother. So she crawled out of the pond.

There was a hungry fox just next to the pond. He was searching for food but could not find anything to eat. As he was drinking at the pond, he saw the baby crab crawling out. His mouth watered as he thought about eating the crab.

The fox caught the baby crab. The baby crab begged the fox to let her go. She said, "I am very small, so you will still be hungry after eating me. I will call my friends here so that you can eat all of us." The fox wanted to eat more crabs so he released her. Immediately, the crab vanished into the water. The fox waited a long time for his feast of crabs but the baby crab never came back!

1. The baby crab left the pond to _____.
   (1) look for food
   (2) look for the fox
   (3) look for her mother ( )

2. The fox was at the pond to _____.
   (1) eat some fish
   (2) catch the crab
   (3) drink some water ( )

3. What did the fox want to do with the baby crab?

_____

4. Why did the fox let the baby crab go?

_____

5. Which word in the fourth paragraph tells us that the crab disappeared?

   Write the word in the box.

MATHEMATICS

www.eduztuition.com

E.D.U.Z™ Tuition
Beyond Education

Primary One MATH
Topic: Shapes and Patterns **Worksheet 1**

Name: _____ Date: _____

Exercise 1

1. Name the following shapes.

rectangle	circle	triangle	square

(a) _____

(b) _____

(c) _____

(d) _____

(e) _____

(f) _____

2. Join the dots. Then count the sides and corners.

(a) Square

_____ sides

_____ corners

(b) Triangle

_____ sides

_____ corners

E.D.U.Z Tuition
Beyond Education

Primary One MATH

Topic: Addition Within 10 **Worksheet 1**

Name: _____ Date: _____

Exercise 1

1. Add by counting on.

(a)

3 , ☐ , ☐ 3 + 2 = ☐

(b)

4 , ☐ , ☐ , ☐ 4 + 3 = ☐

(c)

6 , ☐ , ☐ 6 + 2 = ☐

(d)

2 , ☐ , ☐ , ☐ , ☐ , ☐ 2 + 5 = ☐

E.D.U.Z™ Tuition
Beyond Education

Primary One Math
Topic: Ordinal Numbers **Worksheet 1**

Name: _____ Date: _____

1. Circle the correct pictures.

(a) The 3rd dragonfly

1st

(b) The 5th butterfly

1st

(c) The 7th bee

3rd

(d) The 4th beetle

1st

CHINESE

第十课　综合复习二

姓名：_____　　成绩：_____/ 80 分

一.复习量词（12 题 12 分）

在下面的括号里，填写适当的量词。

1. 一（　　）猫　　2.一（　　）心

3. 一（　　）沙　　4.一（　　）书

5. 一（　　）花　　6. 一（　　）椅子

7.一（　　）笔　　8.一（　　）水

9.一（　　）纸　　10.一（　　）蛋糕

11.一（　　）树叶　　12.一（　　）鱼

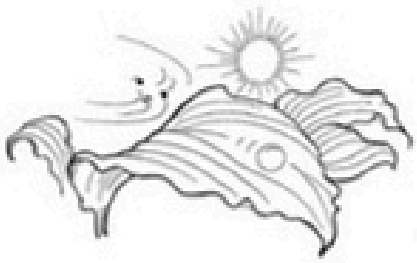

根据教育部课程纲要编写

二.辨字测验（5题5分）

选出适当的字，把它填写在括号里。

1. 妈妈给我买了一支（彩 菜 采）色笔。……（　　）

2. 我每天早上去（抱 泡 跑）步，身体好。……（　　）

3. 青菜要用（请 清 晴）水洗干净，才能吃。……（　　）

4. 同学们（很 跟 根）着老师去操场做游戏。……（　　）

5. 晚上，我洗完（操 澡 早）就上床睡觉。……（　　）

三.看拼音写汉字（5题10分）

根据所提供的汉语拼音，填写汉字。

1. 我们在_____（xué xiào）里上课。

2. 吃水果对我们的_____（shēn tǐ）有好处。

3. 今天小明_____（shēng bìng）了，没来上课。

4. 我长大了，能_____（zì jǐ）去上学了。

5. 妈妈给我买了一个新书包，我很_____（gāo xìng)。

根据教育部课程纲要编写

EduzTUITION

OUR LOCATIONS

Admiralty

736 Woodlands Circle
#01-513, S730736
(5 mins walk from
Woodlands Mart)

8940 7170

Choa Chu Kang

223 Choa Chu Kang Central
#01-237B, S680223
(5mins walk from CCK MRT
3mins walk from
Southview LRT)

9797 3786

Marsiling

306 Woodlands St 31
#02-35, S730306
(5 mins walk from
Marsiling MRT)

9062 5285

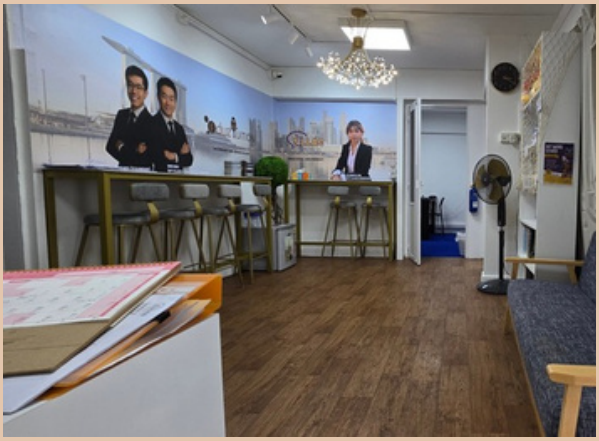

www.eduztuition.com

EduzTUITION

Our Locations

Choa Chu Kang
223 Choa Chu Kang Central
#01-237B, S680223
9797 3786

Marsiling
306 Woodlands St 31
#02-35, S730306
9062 5285

Admiralty
736 Woodlands Circle
#01-513, S730736
8940 7170

Our Socials

EduzTuition2010

eduztuitionofficial

eduztuition

@eduztuitionofficial

Feel free to contact us or just say hi!